

KOLB LAND CONSULTING, INC.  
LAND SURVEYING • SUBDIVIDING • LAND PLANNING

929 WILLIAMS STREET

LAKE GENEVA, WISCONSIN 53147

414-248-3697

NOTE: RELOCATED PROPERTY CORNERS AND IMPROVEMENTS  
JUNE 19, 1992.

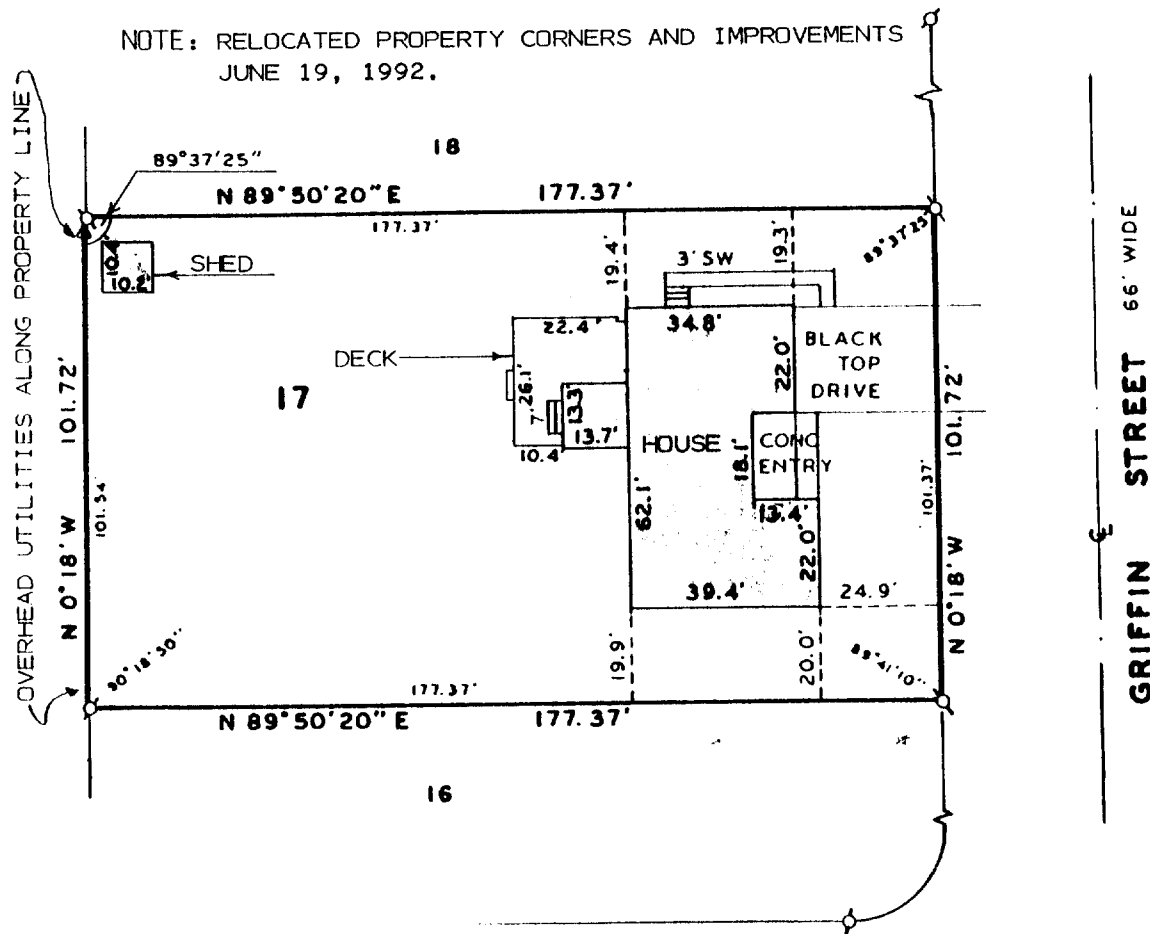

SCALE: 1" = 40'

WEST COURT STREET

PLAT OF SURVEY OF

LOT 17 OF BARTELSON'S FIRST ADDITION, LOCATED IN THE  
NORTHWEST 1/4 OF THE SOUTHWEST 1/4 OF SECTION 36, T3N,  
R16E, CITY OF ELKHORN, WALWORTH COUNTY, WISCONSIN.

LEGEND

- Ø - IRON PIPE FOUND
- - IRON PIPE SET
- SW - SIDE WALK
- 90°00'00" - FIELD MEASUREMENTS
- 100' - UTILITY POLE

ORDERED BY: LEON WIRTH  
106 GRIFFIN STREET  
ELKHORN, WI. 53121

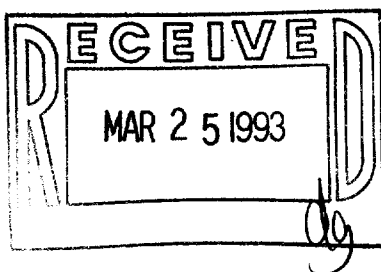

I HEREBY CERTIFY THAT I HAVE SURVEYED THE  
ABOVE DESCRIBED PROPERTY AND THAT THE ABOVE  
MAP IS A TRUE REPRESENTATION THEREOF AND  
SHOWS THE SIZE AND LOCATION OF THE PROPERTY,  
ITS EXTERIOR BOUNDARIES, THE LOCATION OF ALL  
VISIBLE STRUCTURES AND DIMENSIONS OF ALL  
PRINCIPAL BUILDINGS THEREON, BOUNDARY FENCES,  
APPARENT EASEMENTS, ROADWAYS AND VISIBLE  
ENCROACHMENTS, IF ANY, TO THE BEST OF MY  
KNOWLEDGE AND BELIEF. THIS SURVEY IS MADE FOR  
THE USE OF THE PRESENT OWNERS OF THE PROPERTY  
AND ALSO THOSE WHO PURCHASE, MORTGAGE OR  
GUARANTEE THE TITLE THERETO WITHIN ONE (1)  
YEAR FROM DATE HEREOF.  
SURVEY NOT VALID UNLESS SURVEYOR'S SIGNATURE  
IS IN RED.

HAROLD H. KOLB

WISCONSIN REGISTERED LAND SURVEYOR, S-187

DATE \_\_\_\_\_

REVISED \_\_\_\_\_

REVISED \_\_\_\_\_

004-786